

Uropathology Service

The Uropathology Service accessions over 1,200 prostate biopsies and 600 bladder biopsies offering comprehensive diagnostic and prognostic information in cancer cases including mapping diagrams of prostate gland involvement and integrated pathology pictures. Approximately 400 additional cases are reviewed from a national and international referral base for second opinion/consultative interpretation.

HISTOPATHOLOGY SERVICES

- Prostate biopsy
- Testicular Biopsy
- Vas deferens Histology
- Bladder Biopsy
- Ureter biopsy
- Neoplastic Renal Biopsy

PROGNOSTIC & DIAGNOSTIC TESTING

- DNA Ploidy Analysis
- Tumor markers
- Immunohistochemistry
- Retinoblastoma (RB1G/d13q)
- Kidney Stone Analysis

URINE CYTOLOGY

- Hematuria Profile
- 24 Hr. Stone Urinalysis
- FISH UroVysion™
- Bladder Tumor Antigen
- NMP-22

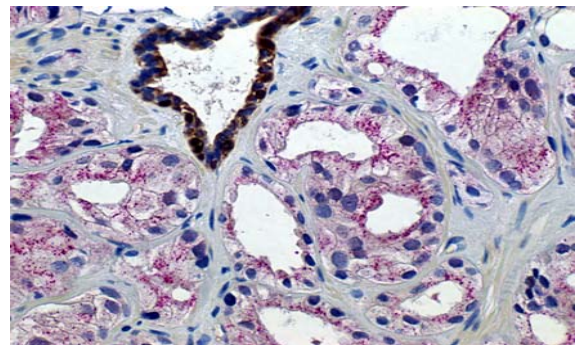
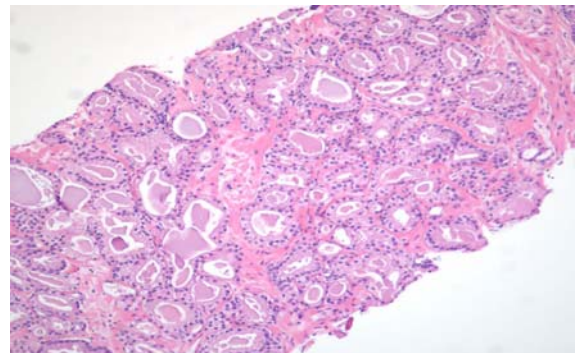
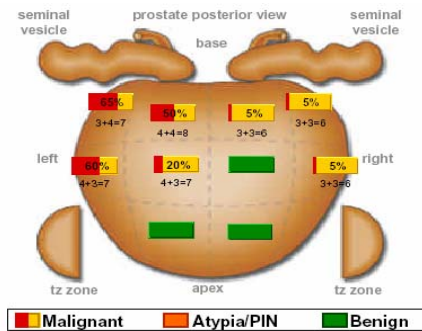

Click here for [consult request form](#)

Contact information:

Mahul B Amin, MD; Daniel J. Luthringer, M.D.; Sijian Wang, MD, PhD.
Department of Pathology and Laboratory Medicine
8700 Beverly Blvd. Suite 8709, Los Angeles, CA 90048
(310) 423-6611 Tel; (310) 423-0122 Fax

Diagnosis at the Speed of Right